

4 June 2015

Konrad Adenauer Foundation and  
the Faculty of Law (North West University)

The Role of  
**Municipal Bylaws**  
in  
**Good Local Governance**  
in South Africa

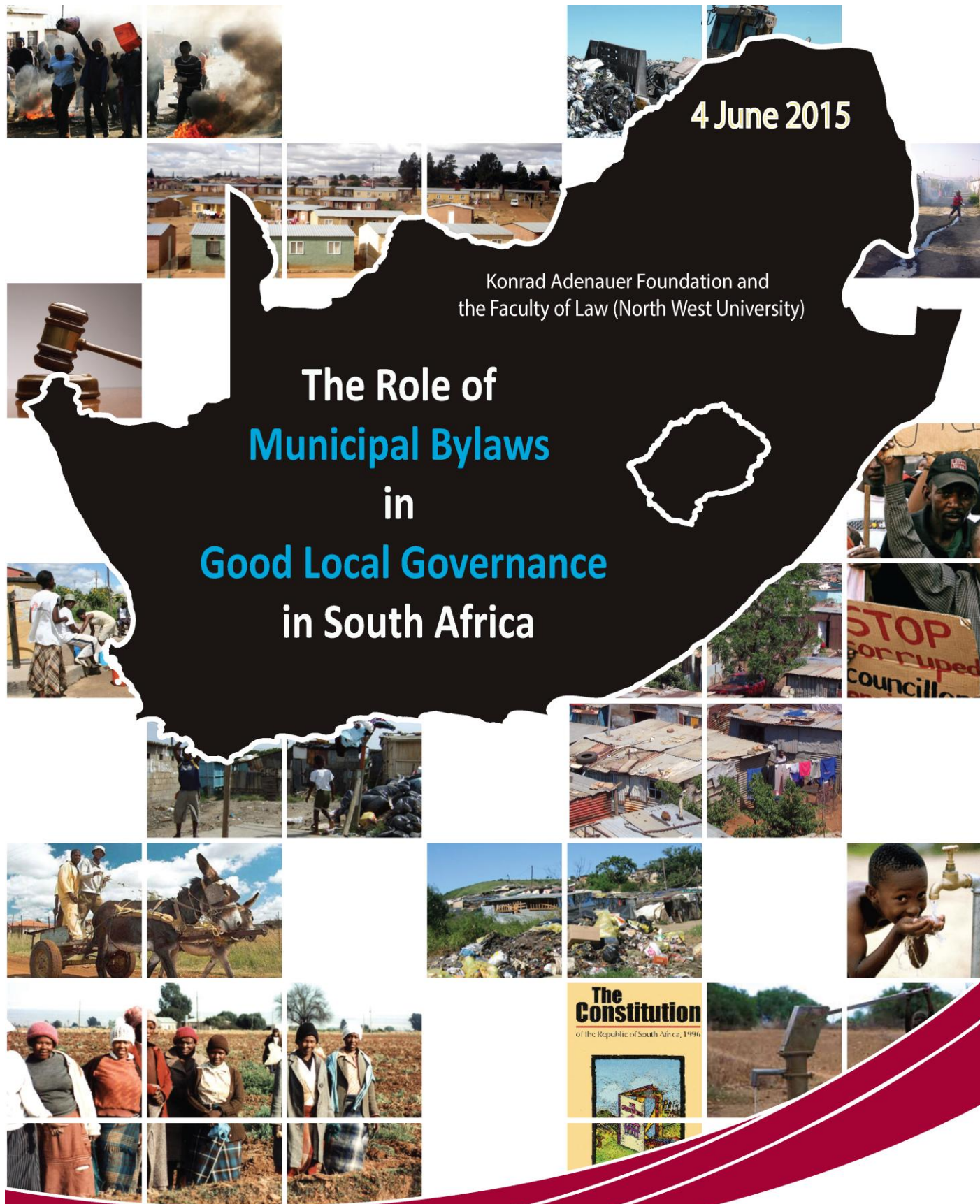

# The Role of Municipal Bylaws in Good Local Governance in South Africa

## PROGRAMME

4 June 2015 - FFG, Potchefstroom

<b>08:30</b>	<b>Registration and refreshments</b>	
Chair:	Prof Anél du Plessis (Faculty of Law, NWU)	
09:00-09:15	<b>Welcome</b>	Ms Marlize van den Berg (Konrad-Adenauer-Stiftung)  Prof Nicola Smit (Dean: Faculty of Law, NWU (Potchefstroom Campus))  Prof Anél du Plessis (Faculty of Law, NWU)
<b>Session 1</b>		
Chair:	Prof Willemien du Plessis (Faculty of Law, NWU – Potchefstroom Campus)	
09:15-09:45	<b>The power of municipal bylaws to effect constructive change in South Africa</b>	Ms Susan Mosdell (City of Cape Town)
09:45-10:15	<b>The improvement of South Africa's localities by means of the legislative measures of local government</b>	Ms Lorette Tredoux (SALGA)
10:15-10:45	<b>Municipal bylaws as an instrument towards sustainable cities in South Africa – some perspectives from the City of Johannesburg</b>	Mr Mbulelo Ruda (City of Johannesburg)
10:45-11:10	Discussion	
<b>11:10-11:30</b>	<b>Tea</b>	
<b>Session 2</b>		
Chair:	Dr Olivia Lefenya (Faculty of Law, NWU – Mafikeng Campus)	
11:30-11:50	<b>The potential and sources of municipal bylaw-making power in South Africa</b>	Prof Anél du Plessis (North-West University)
11:50-12:10	<b>The functional relationship between municipal bylaws, programmes, policies and plans for improved local governance</b>	Dr Oliver Fuo (University of the Free State)
12:10-12:50	<b>The role of provincial authorities in strengthening municipal bylaw-making capacity: a cooperative government perspective</b>  Western Cape  Kwazulu-Natal	Mr Koos Celliers (Office of the Premier, Western Cape)  Mr Heinz Kuhn (Senior Manager: Legal Services, Department of Cooperative Government and Traditional Affairs, KZN)
12:50-13:15	Discussion	
<b>13:15-14:00</b>	<b>Lunch</b>	
<b>Session 3</b>		
Chair:	Dr Geci Karuru-Sebina (South African Cities Network)	
14:00-14:40	<b>A local government perspective on the municipal bylaw-making reality of 2015:</b>  Ekhureleni Metropolitan Municipality  Tlokwe Local Municipality	Mr Stewart Green  Mr Hendriko Veldman
14:40-15:30	<b>Workshop: Where does the need lie? What must happen, when and how in terms of local government's bylaw-making capacity and enforcement capabilities?</b>	<i>Workshop facilitators:</i> Prof Anél du Plessis, Dr Geci Karuru-Sebina and Ms Angela van der Berg
<b>15:30</b>	<b>Closure</b>	

The NWU Faculty of Law and the Konrad Adenauer Foundation are bound by section 16 of the *Constitution of the Republic of South Africa, 1996* to allow freedom of expression. However, opinions, views and conclusions expressed at the Colloquium are those of the presenters and/or participants and not necessarily those of the organising institution.



### **FFG Branch – Potchefstroom**



#### **Physical Address:**

19 & 21 Totius Street  
Potchefstroom  
2531

#### **Postal Address:**

P.O Box 1993  
Potchefstroom  
2520

#### **Directions:**

##### **From Klerksdorp**

Head west on Joe Slovo Rd toward Service Rd  
Make a U-turn at Hendrik Potgieter Rd  
Take the 1st left onto Bishop Desmond Tutu St  
Turn right onto N12  
Turn left onto Govan Mbeki Dr  
Turn left onto Totius St

##### **Johannesburg**

1. Head east on Market St toward Delfers St
2. Turn left onto Van Beek St
3. Take the 2nd left onto Error St
4. Turn left onto Sivewright Ave/M31, Continue to follow M31
5. Merge onto Francois Oberholzer Fwy/M2 via the ramp on the right to Roodepoort
6. Take exit 9 to merge onto M1 toward Bloemfontein
7. Take exit 391 to merge onto N12 toward M68/Soweto/Kimberley/N1/Bloemfontein





8. Take exit 67 for M68 toward Soweto
9. Keep right at the fork, follow signs for N12/Bloemfontein/Kimberley and merge onto N1/N12
10. Slight left onto N12
11. Turn right onto James Moroka St/R53
12. Turn right onto Govan Mbeki Dr/R53
13. Turn left onto Totius St

### **From Pretoria**

1. Head west on North St toward Kieser St
2. Continue onto Rose St
3. Turn left onto Parker St
4. Turn right onto Soutpansberg Rd/M22
5. Turn left onto Hamilton St
6. Turn right onto Johannes Ramokhoase St
7. Turn left onto Schubart St/R101, Continue to follow R101
8. Slight right onto Ben Schoeman Fwy/N14 (signs for N1/Johannesburg/Krugersdorp), Continue to follow Ben Schoeman Fwy
9. Continue onto N1
10. Continue onto M1
11. Take exit 391 to merge onto N12 toward M68/Soweto/Kimberley/N1/Bloemfontein
12. Take exit 67 for M68 toward Soweto
13. Keep right at the fork, follow signs for N12/Bloemfontein/Kimberley and merge onto N1/N12
14. Slight left onto N12
15. Turn right onto James Moroka St/R53
16. Turn right onto Govan Mbeki Dr/R53
17. Turn left onto Totius St